Assemblin AS

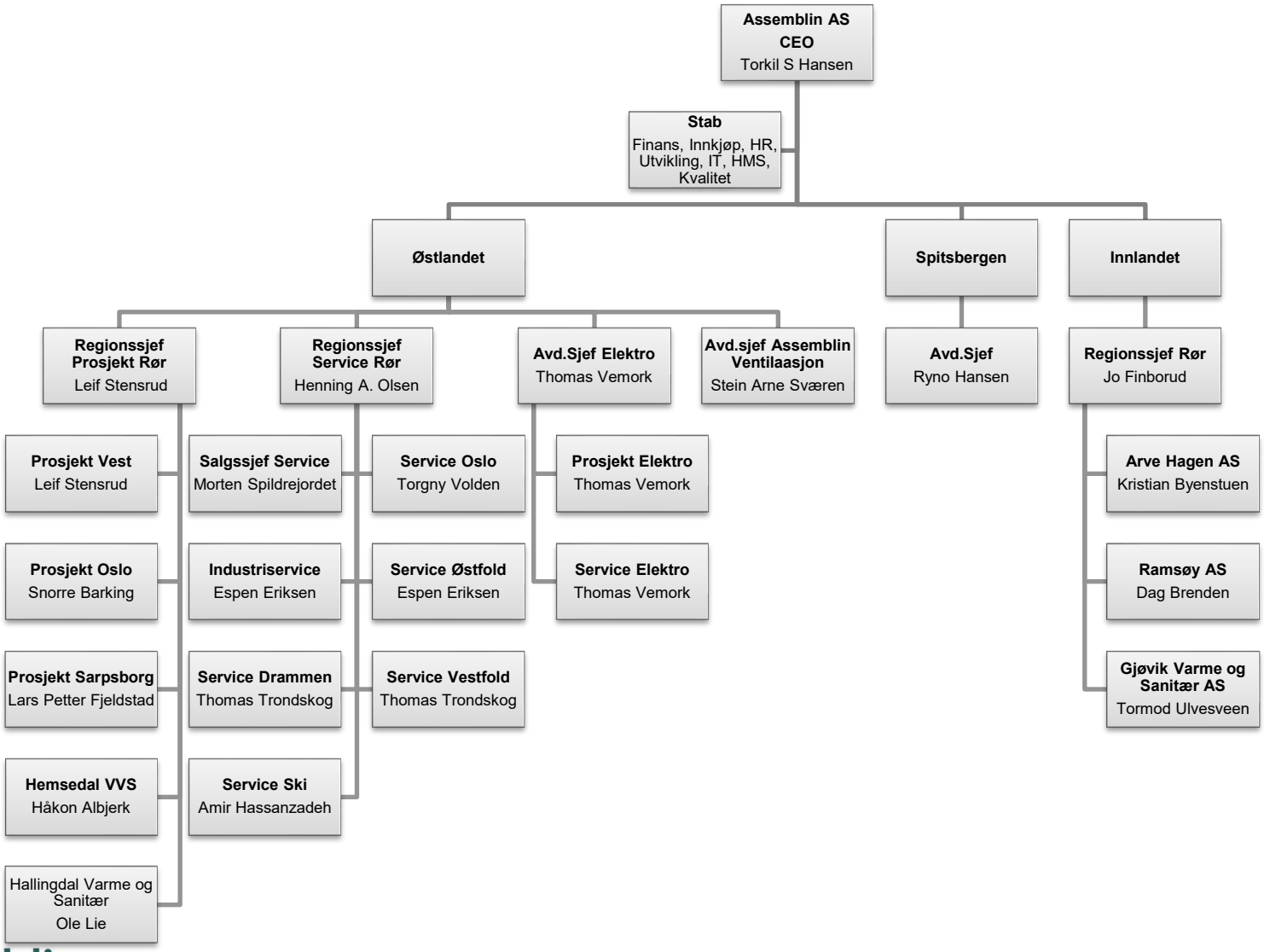

Assemblin